Wow
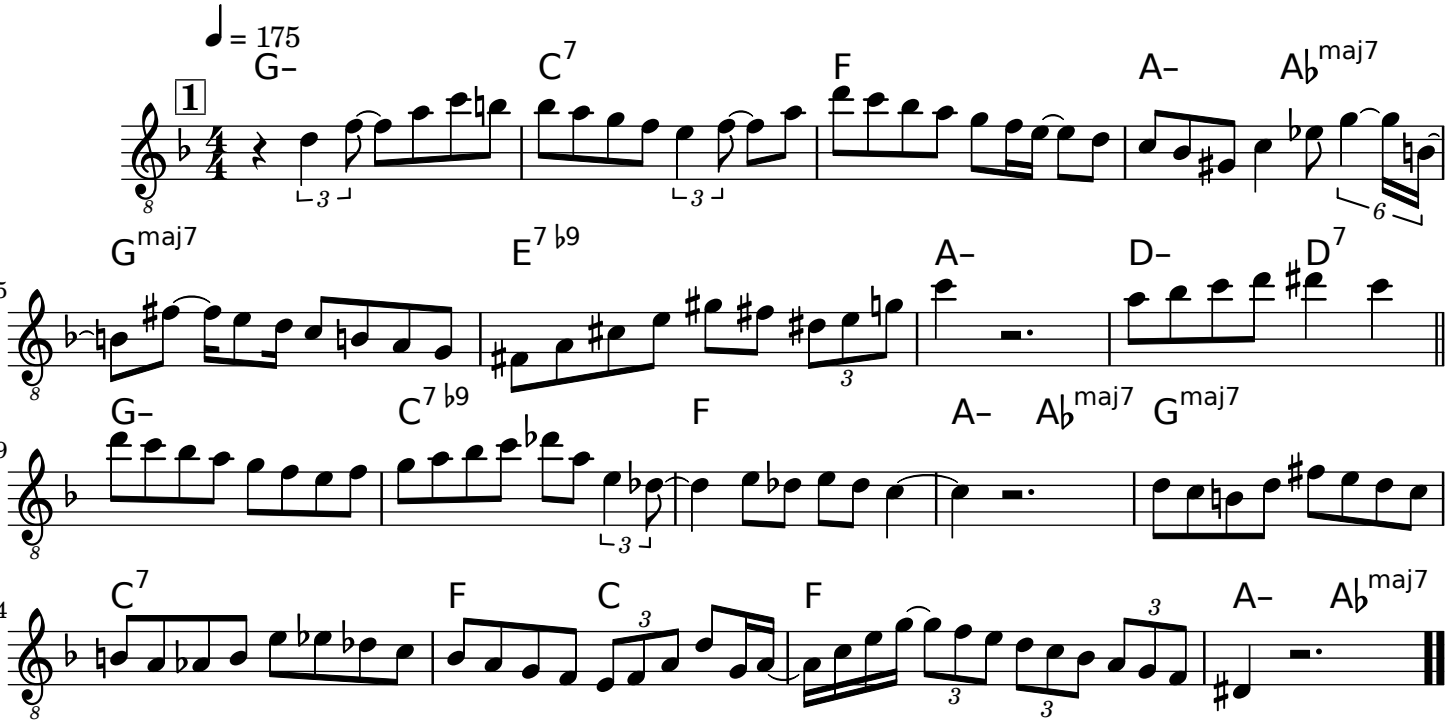
Warne Marsh