Elora
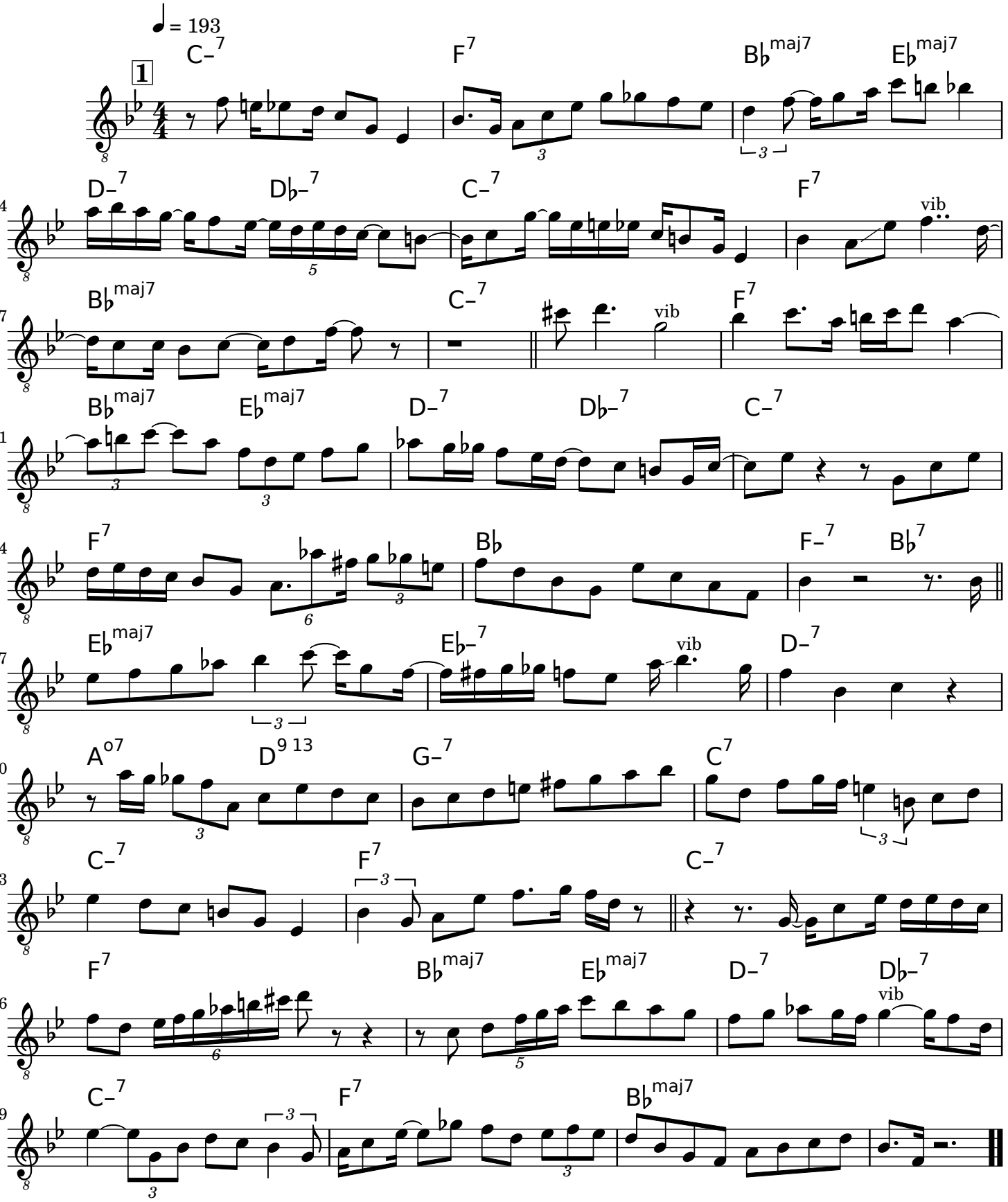
Sonny Stitt