Don't Get Around Much Anymore
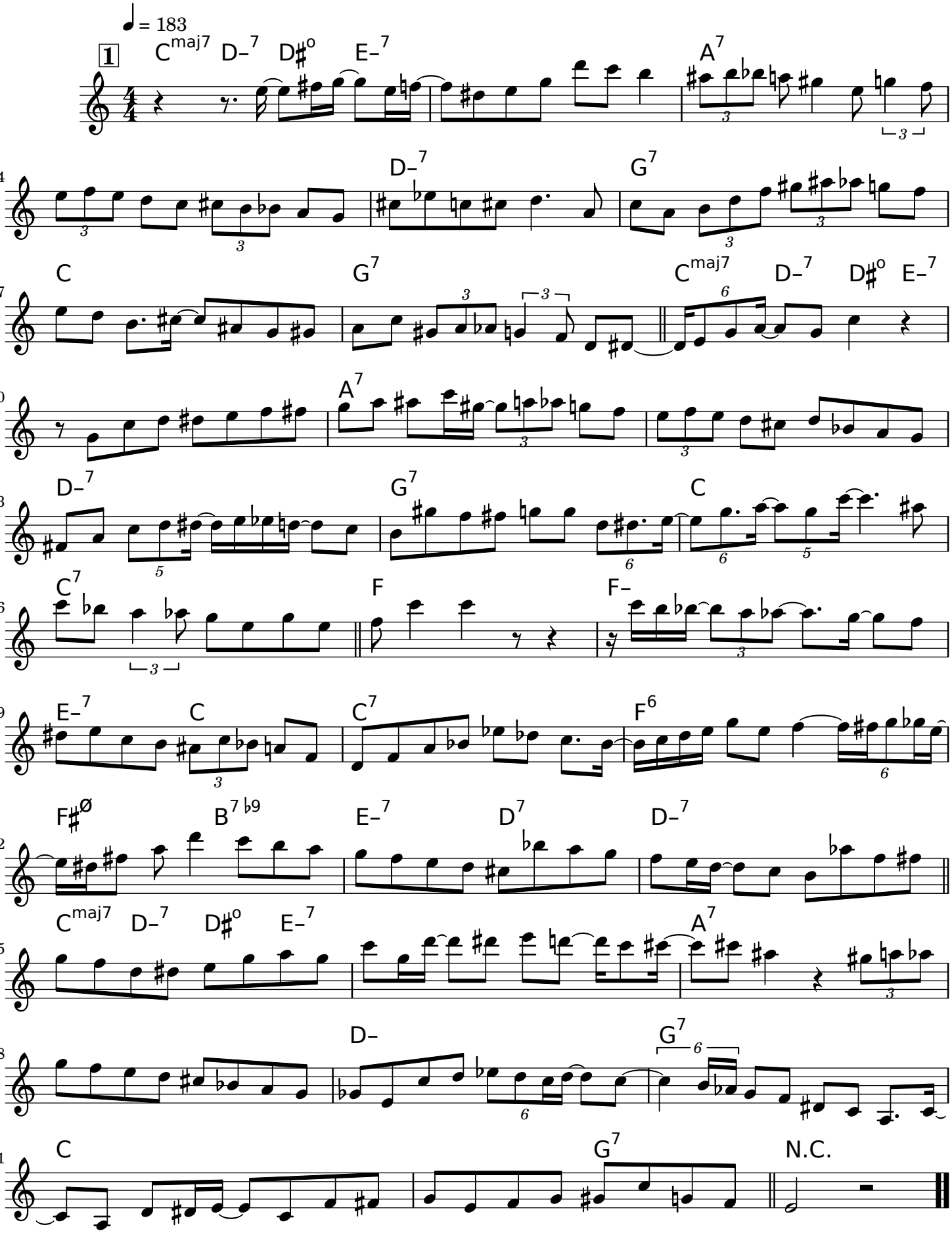
Milt Jackson