Down Under
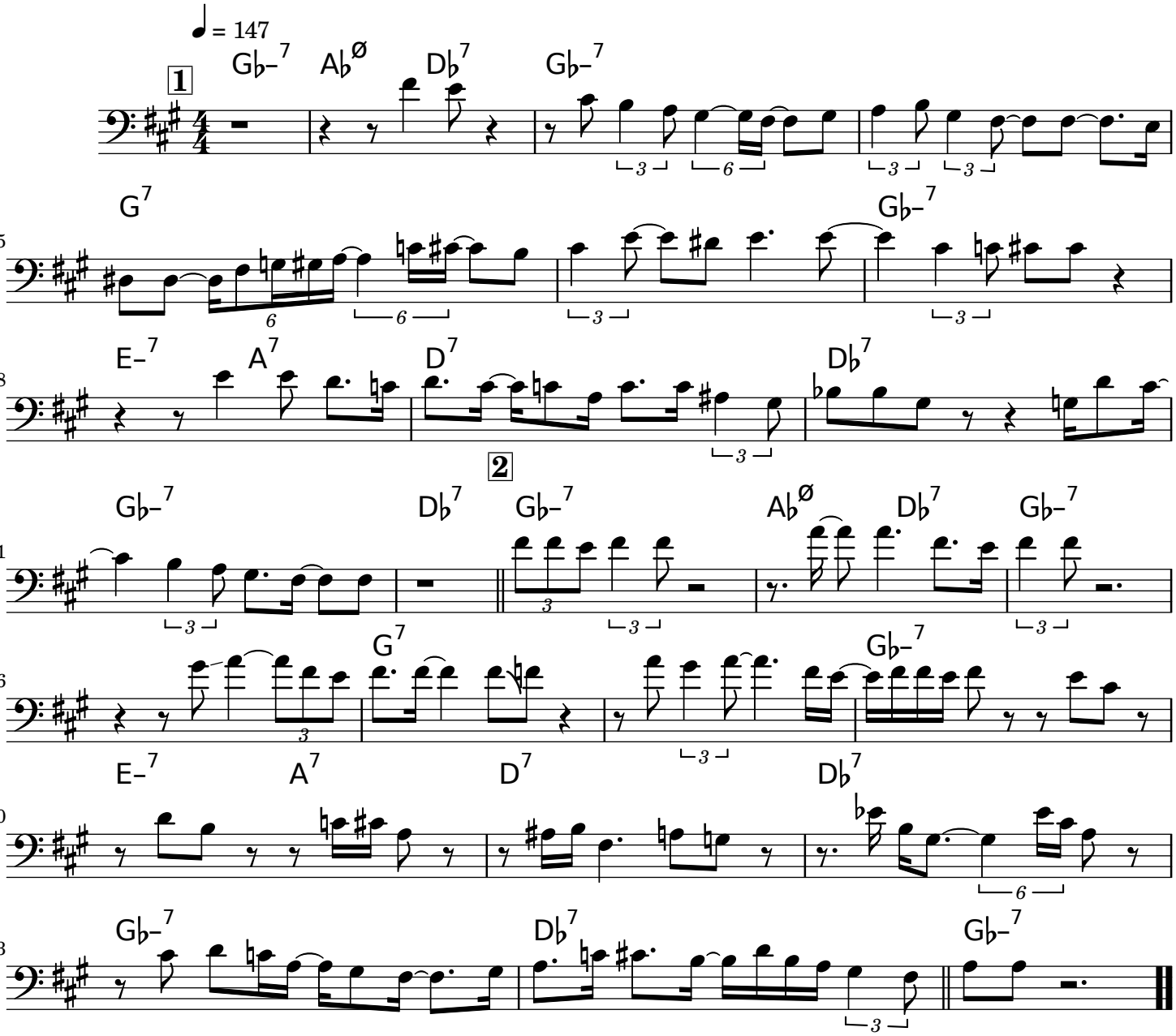
Curtis Fuller