Just Friends
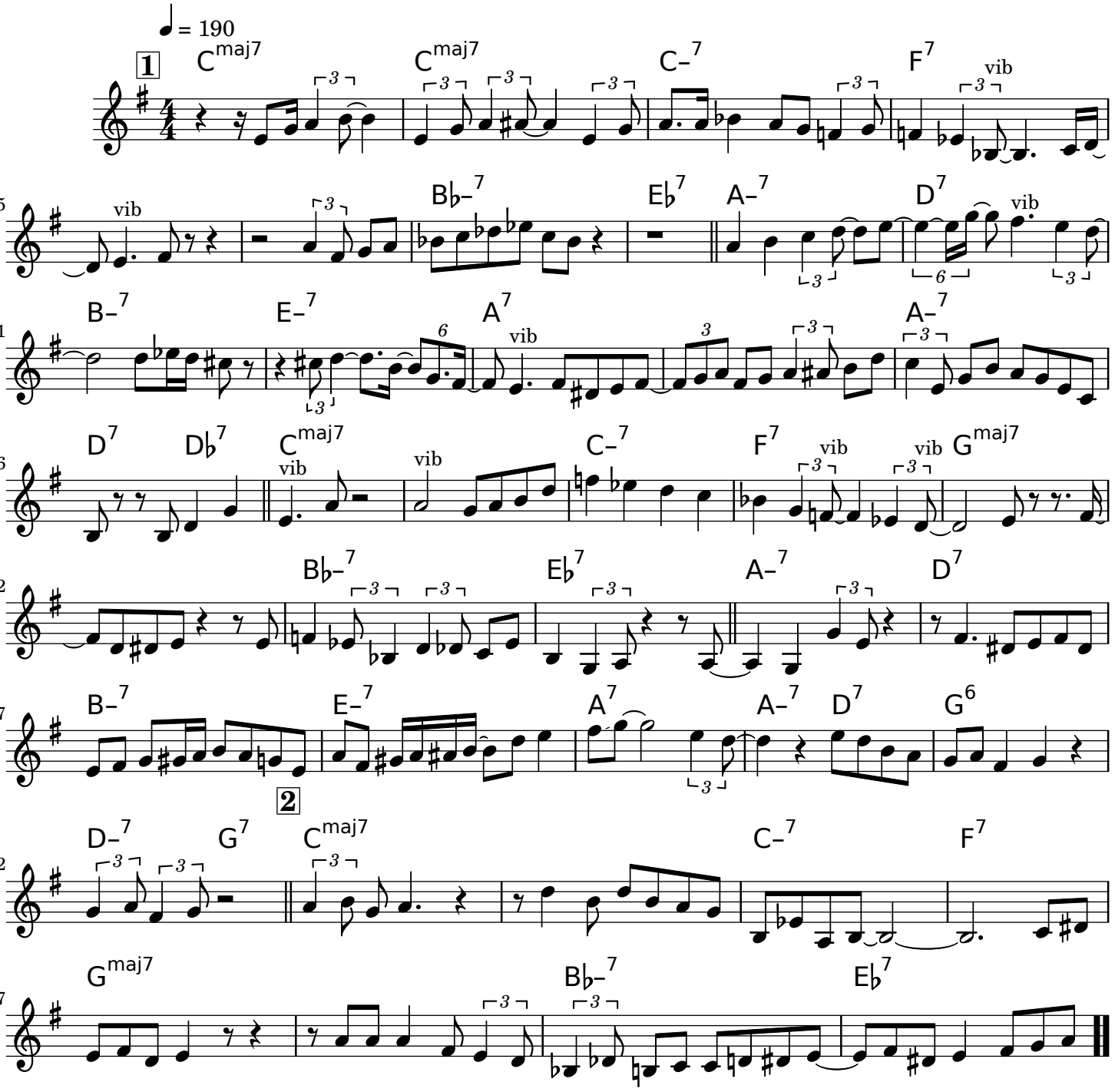
Chet Baker