Housed from Edward (Solo 2)
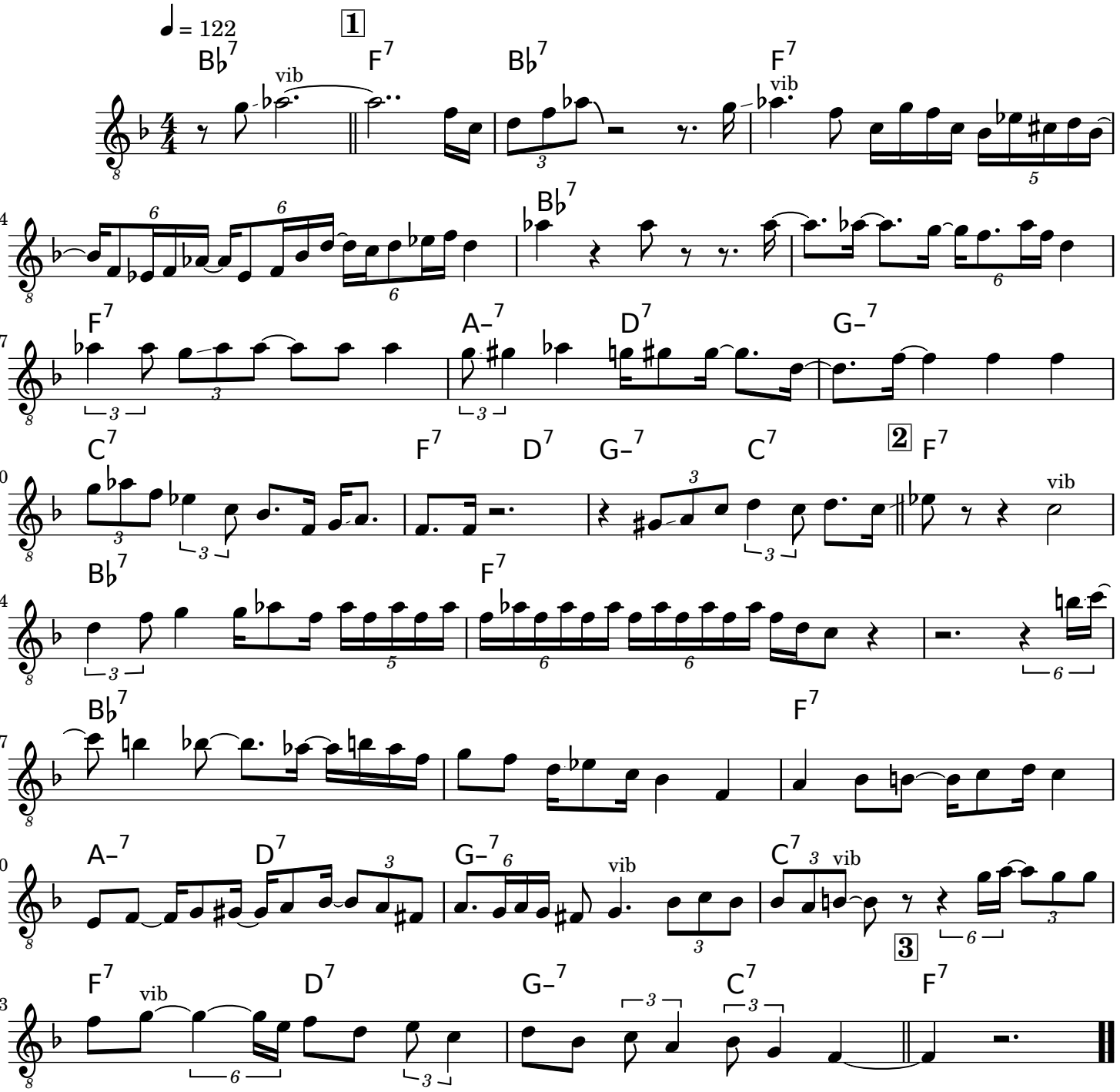
Branford Marsalis